

Special Assessments on 'Retired' Parcels .NET

Verify Winter Tax Season is selected

Reports ~ Rolls ~ Standard Tax Roll

All Records ~ Check Apply Advanced Query to Population
Advanced Query...

Run Reports

Add Report Delete Report Edit Rename Audit Tools

Report

Category: Rolls

Name: Standard Tax Roll Report Options...

Report Population

Population: All Records Pop. Options...

Spec. Pop.: Ad Valorem Parcels

Apply Advanced Query to Population

Advanced Query...

Sort Index: Property Class...

Destination: Screen

Number of Copies: 1 Margins/Fonts...

Current Printer: \\cc-data\treas-bk Printer Settings...

Show Sample Reports

Run Report Close

Add ~ Search for a field ~ Type 'Taxable_Value'
To select 'double-click' TaxableValueOrig_PARCEL (taxable_value)

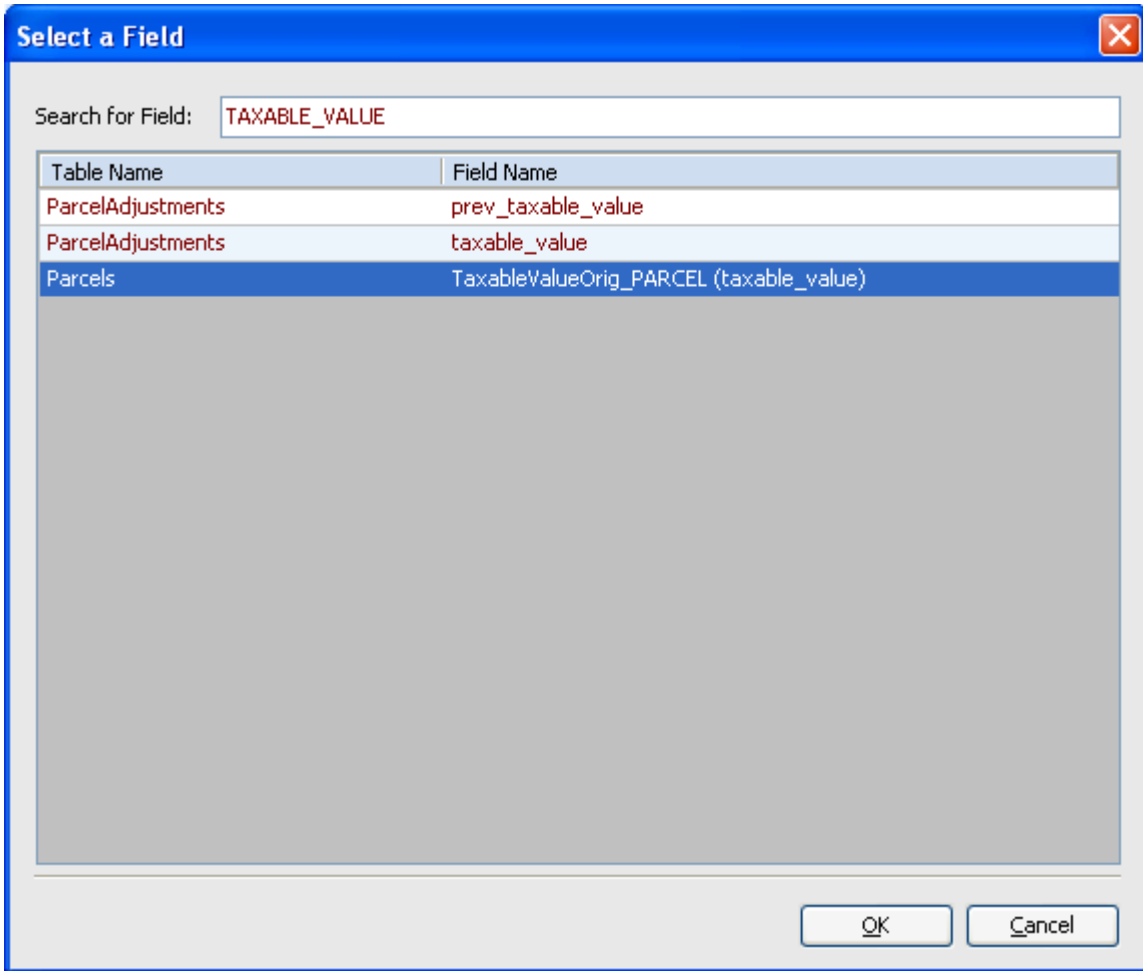

Operator: = (Equals) ~ Value ~ 0.00 ~ OK

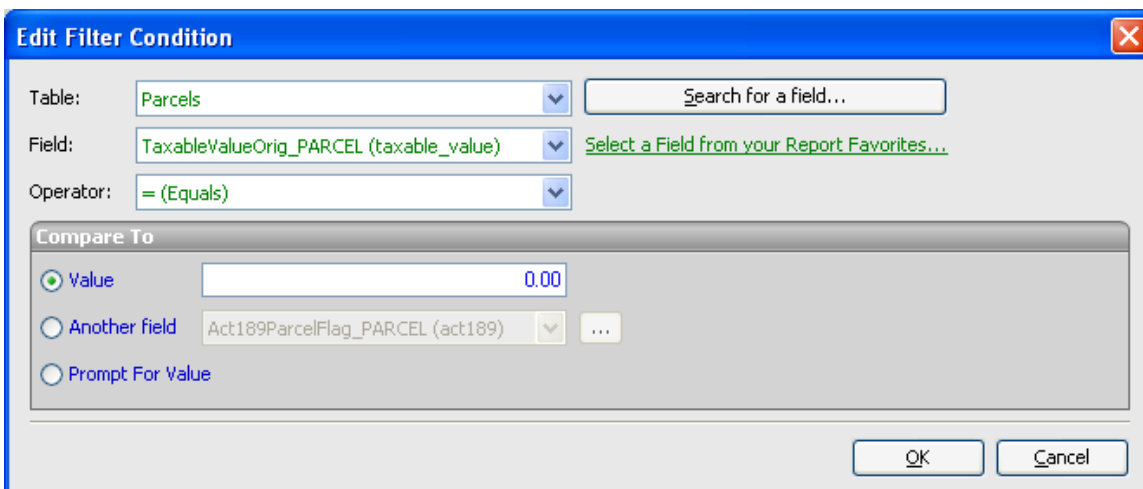

Add ~ Search for a field ~ Type 'Special'
To select 'double-click' AmountBilled_SPECIAL (amt)

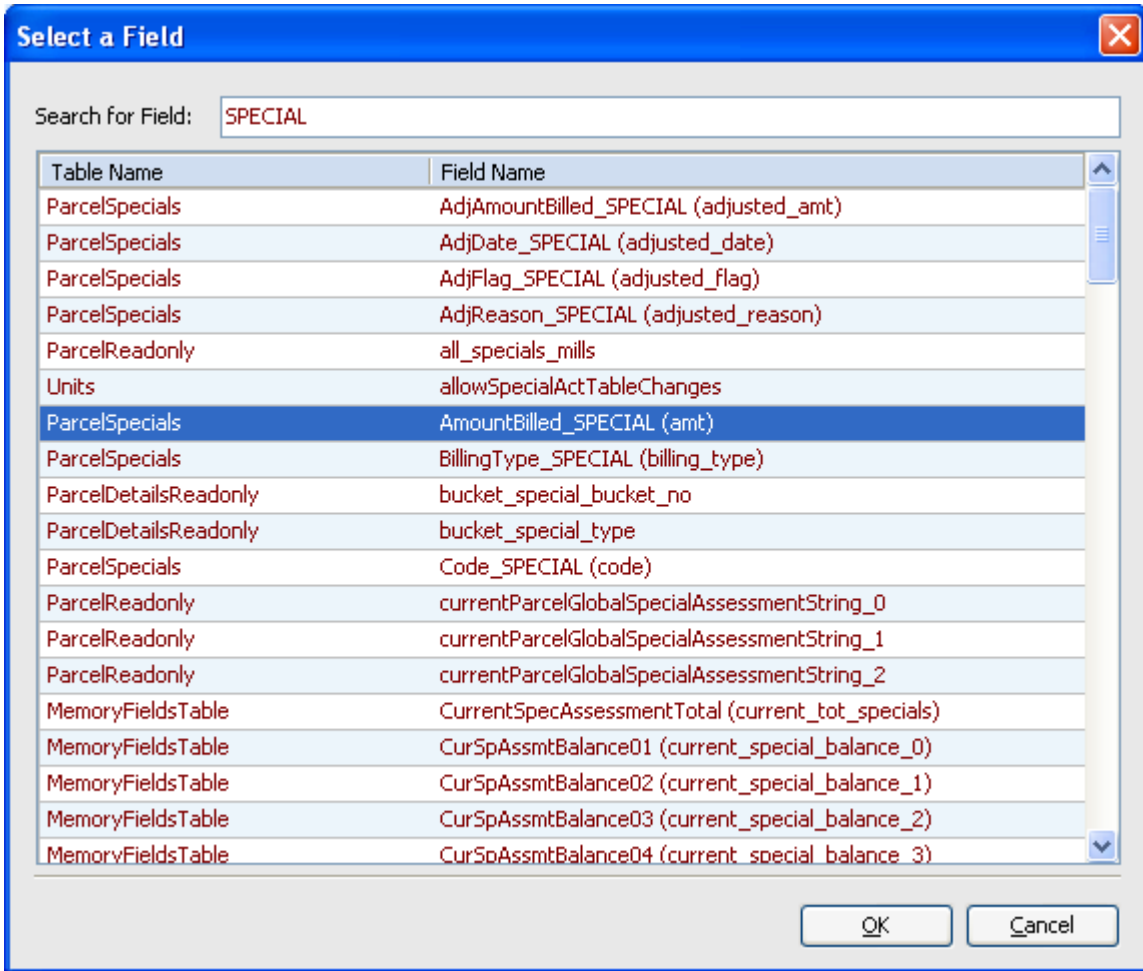

Operator: > (Greater Than) ~ Value ~ 0.00 ~ OK

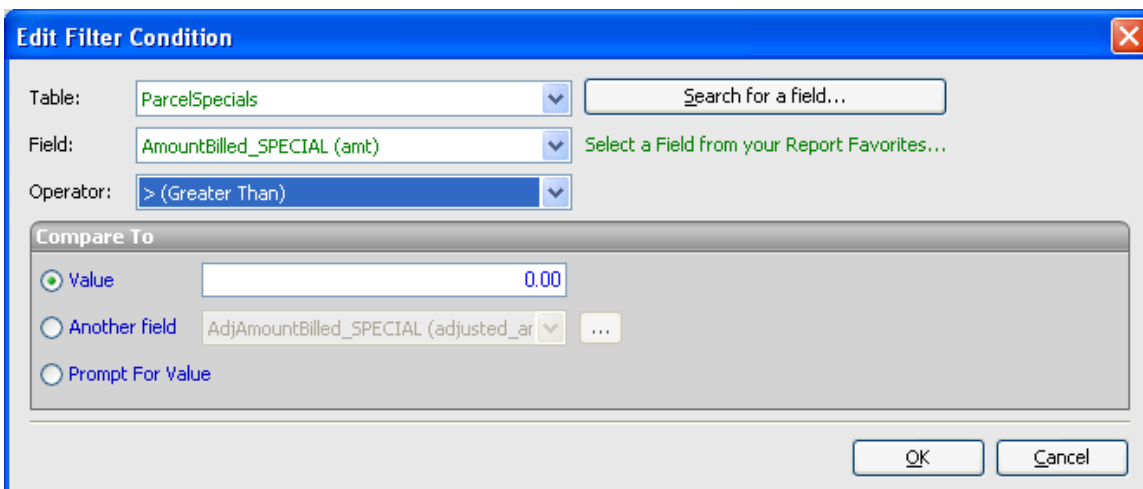

Add ~ Search for a field ~ Type 'Property'
To select 'double-click' PropertyClass_PARCEL (prop_class)

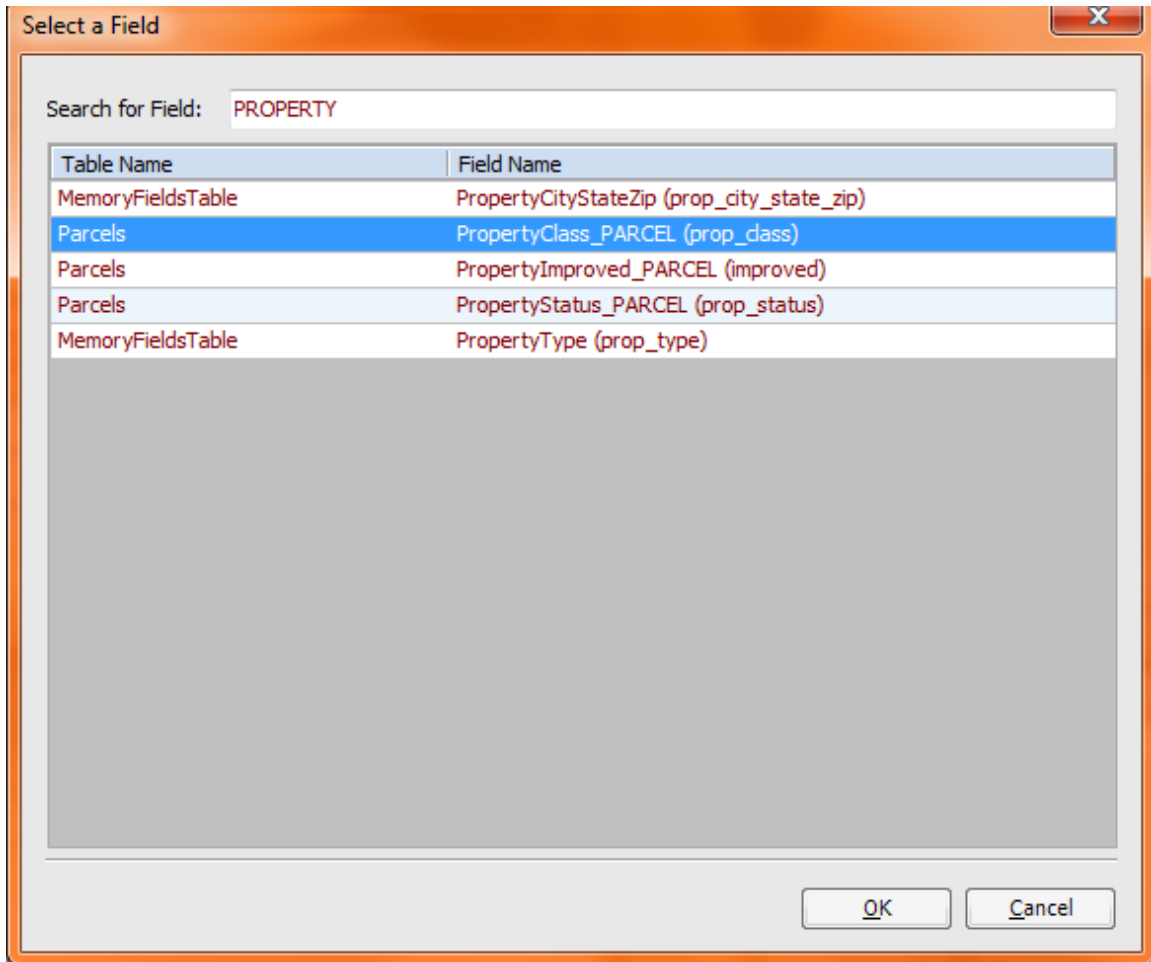

Operator: < (Less Than) ~ Value ~ 700 ~ OK

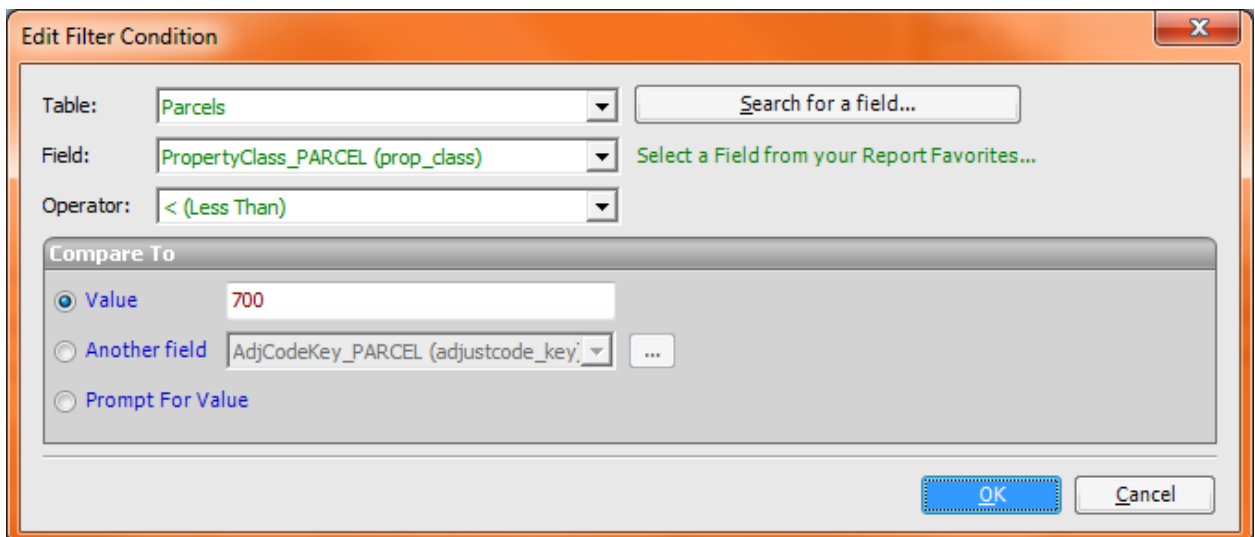

This Query will select ONLY Zero Taxable Value Parcels with a Special Assessment levied for Non-Exempt property classes

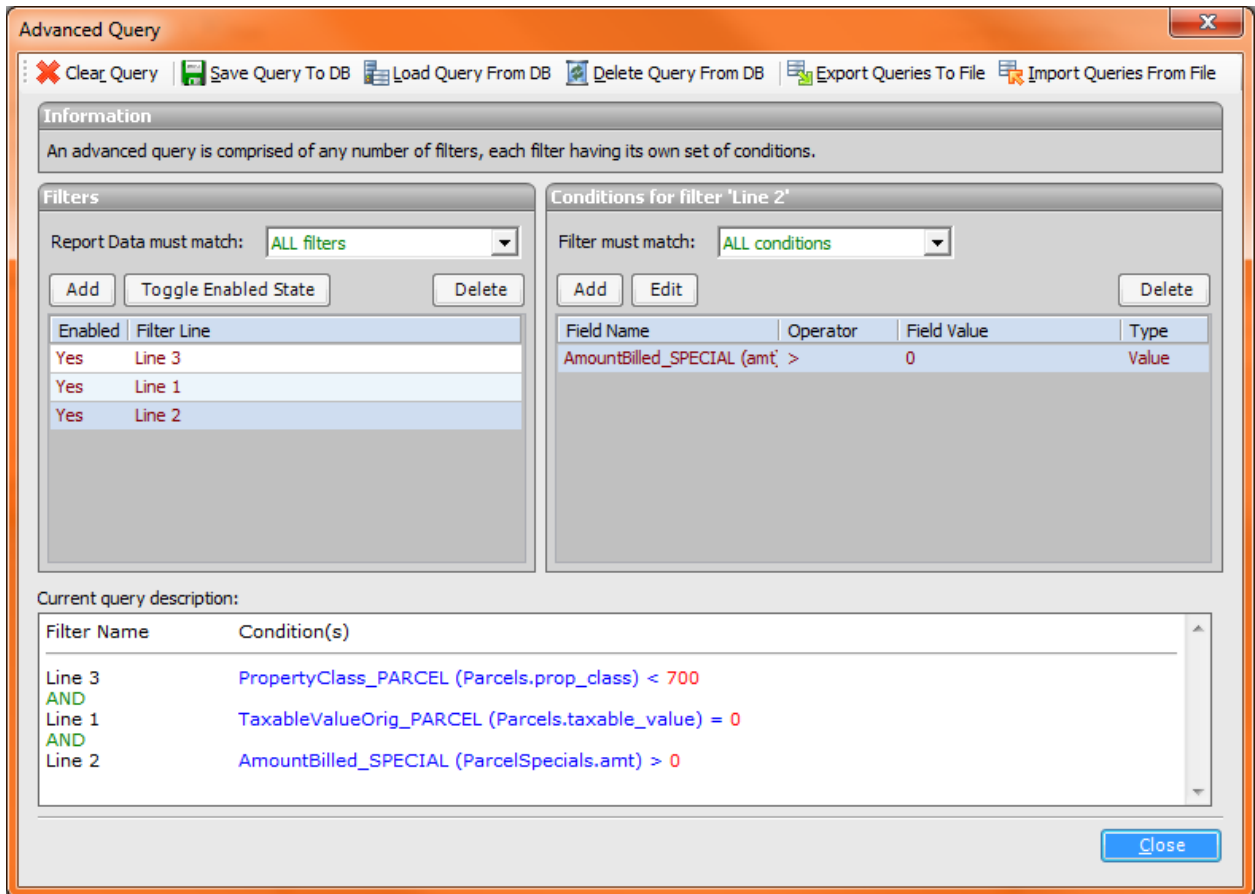

Close ~ Run Report ~ Adjusted Roll ~ Current Billing Type ~ Real & Personal Property ~ Include Legals (for parcel split info) ~ Close

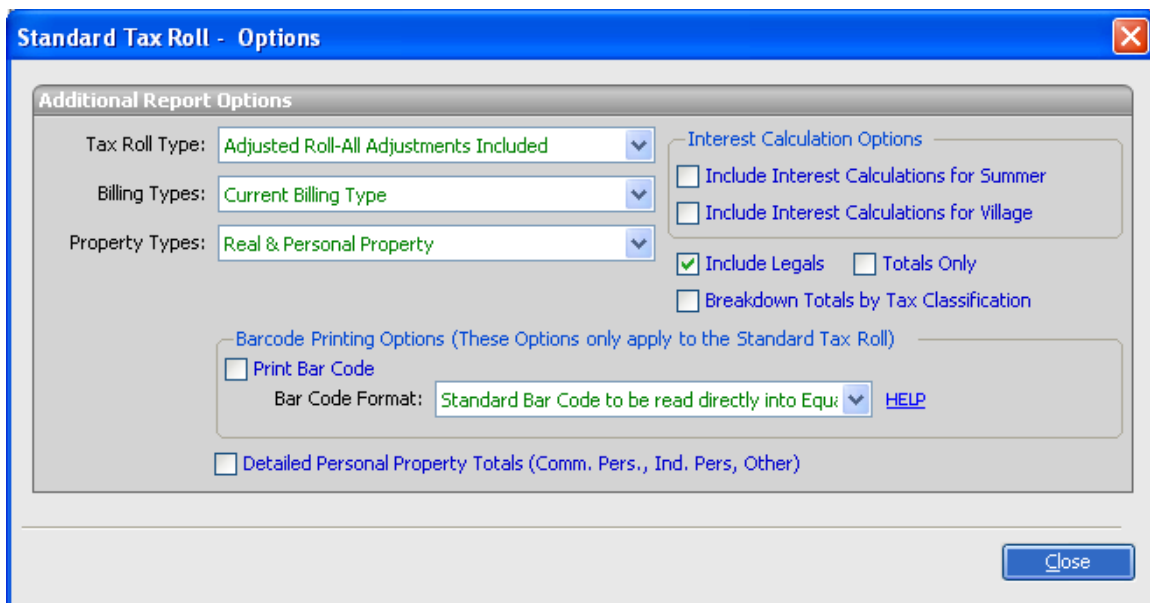

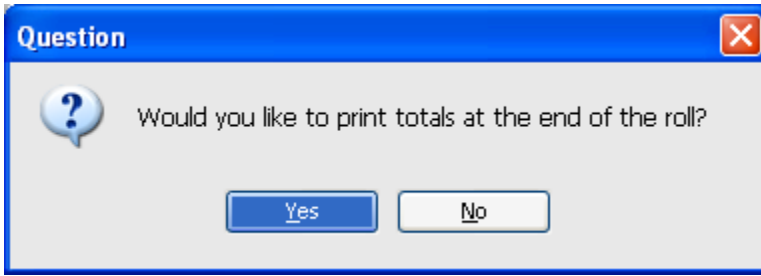

Yes ~ Verify Totals to the Tax Roll Totals Report 'Exempt' Column
(you may or may not get this message)